

Dr. John Schuster

SPRING'S ENCHANTMENT

(FRUEHLINGS ZAUBER)

OP. 42

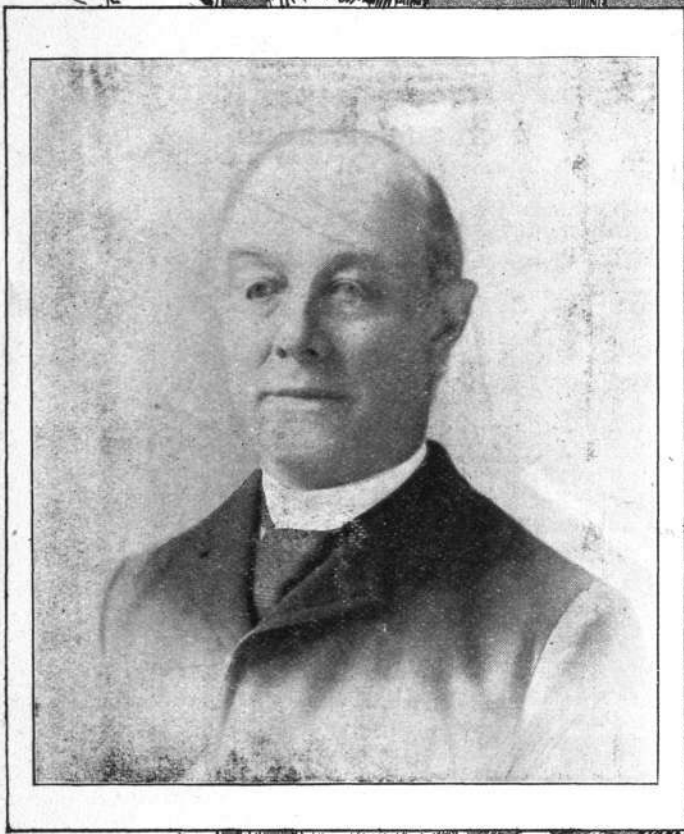

Dedicated
To My Friend
WM. DOERFLINGER
FOR HIS
SPRING OPENING,
1901*

COMPOSED BY

C.F. HOFFMAN

Published by

WM. DOERFLINGER,

LACROSSE, WIS.

Copyright 1901 by WM. DOERFLINGER.

*Ed. Hoffman's father
(La Crosse Tribune)*

SPRINGS ENCHANTMENT.

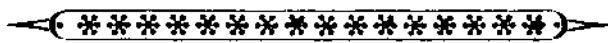

C. F. HOFFMANN. Op. 42.

Allegretto Grazioso.

8va

8va

8va

8va

8va

Ped. *cres.* *Ped.* *dim.* *

8va

p Ped. *Ped.* *Ped.* *Ped. cres.* *Ped.* *

cres. *fz* *cres.*

8va

f *p* *f* *p*

8va *loco.* *moderato.* *mf*

