

*Dr. John Schuster*

# SPRING'S ENCHANTMENT

(FRUEHLINGS ZAUBER)

OP. 42

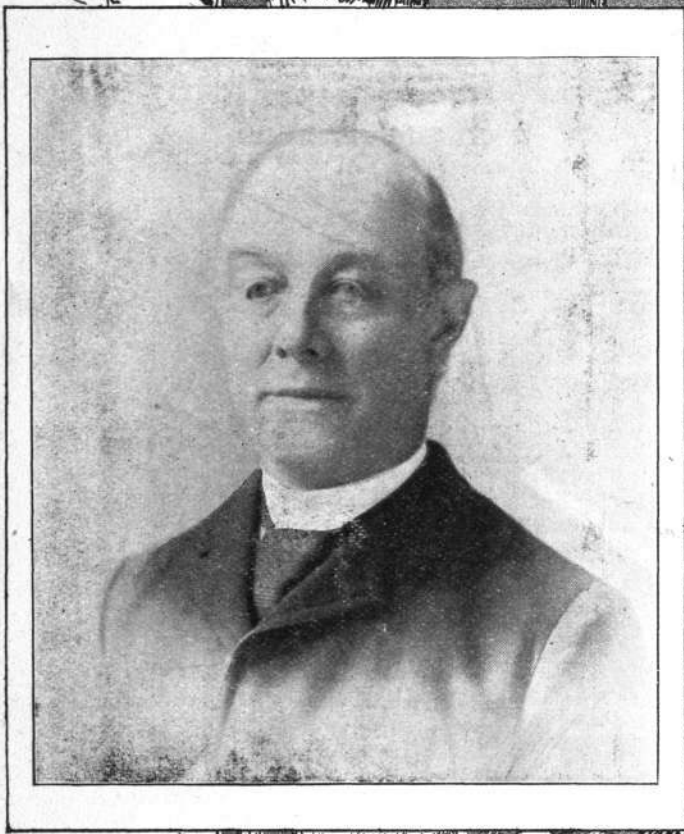

Dedicated  
To My Friend  
**WM. DOERFLINGER**  
FOR HIS  
SPRING OPENING,  
1901\*

COMPOSED BY

## C. F. HOFFMAN

Published by

# WM. DOERFLINGER,

LACROSSE, WIS.

Copyright 1901 by WM. DOERFLINGER.

*Ed. Hoffman's father  
(La Crosse Tribune)*

# SPRINGS ENCHANTMENT.

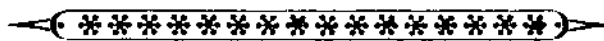

C. F. HOFFMANN. Op. 42.

*Allegretto Grazioso.*

8va

Ped. \* Ped. \* Ped. \*

8va

Ped. \* Ped. \* Ped. \* pPed. \* Ped. \*

8va

cres. Ped. \* Ped. \* Ped. \* Ped. \*

8va

Ped. \* Ped. \* Ped. \*

p Ped. \* Ped. \*

8va

8va

8va

8va

